

YOU'D BE SO NICE TO COME HOME TO

1st B♭ TENOR SAXOPHONE

PROPERTY OF
Eugene Kingrey
102 Sunny Brook St.
Glasgow, Ky. 42141

Words and Music By COLE PORTER
Arranged By LENNIE NIEHAUS

MODERATE SWING TEMPO
♩ = 144

1st B♭ Tenor Saxophone

F UNIS. 43 *mf* 46 47 48

49 50 51 52

G 53 *ff* 54 55 56

57 58 59 60

H UNIS. SOLI (OR AD LIB SOLO) 61 *f* G#° DMA7 Bm7 E7 62 63 64

DMA7 Bb7 A7 D6 F#7 65 66 67 68

I 69 *mf* 70 71 72

73 *ff* 74 75 76

J 77 78 79 80

81 82 83 84

K UNIS. 85 86 87 88

89 90 91 92

You'd be so nice to come home to

2nd B♭ Tenor Saxophone

F UNIS. *mp*

43 46 47 48

49 50 51 52

G

53 54 55 56

57 58 59 60

H UNIS. SOLI (OR AD LIB. SOLO) *f* **DMAT** **BMIT** **E7**

61 62 63 64 65 66 67 68

I *mf* **DMAT** **B♭7** **A7** **D6** **F#7**

69 70 71 72

73 74 75 76

J

77 78 79 80

81 82 83 84

K UNIS.

85 86 87 88

89 90 91 92

YOU'D BE SO NICE TO COME HOME TO

1st Eb ALTO SAXOPHONE

PROPERTY OF
Eugene Kingrey
102 Sunny Brook St.
Glasgow, Ky. 42141

Words and Music By COLE PORTER
Arranged By LENNIE NIEHAUS

MODERATE SWING TEMPO

UNIS. SOLI

$\text{♩} = 144$
UNIS.

A

B

C

D

E

UNIS.

SOLI

f

37 22

38

39

40

1st Eb Alto Saxophone

171 YOU'D BE SO NICE TO COME HOME TO

PROPERTY OF
Eugene Kingrey
102 Sunny Brook St.
Glasgow, Ky. 42141

Words and Music By COLE PORTER
Arranged By LENNIE NIEHAUS

2nd Eb ALTO SAXOPHONE

(MODERATE SWING TEMPO)

$\text{♩} = 144$

UNIS. SOLI

UNIS. *f*

1 2 3 4 5 6 7 8 9 10 11 12

8

13-20

C UNIS. *f*

21 22 23 24 25 26 27 28 29 30 31 32 33 34 35 36

E UNIS. *ff*

37 38 39 40 41 42 43 44

UNIS. 71

2 Eb Sax Alto

45 *mf* 46 47 48

49 50 51 52

53 54 55 56

57 58 59 60

61 *f* 62 63 64

UNIS. SOLI (OR AD LIB SOLO)
D#° AMAT

65 *f* 66 67 68

AMAT F7 E7 A6 C#7

69 *mf* 70 71 72 *ff*

73 74 75 76

77 78 79 80

81 82 83 84

85 UNIS. 86 87 88

89 90 91 92

YOU'D BE SO NICE TO COME HOME TO

71

EB BARITONE SAXOPHONE

PROPERTY OF
Eugene Kingrey
102 Sunny Brook St.
Glasgow, Ky. 42141

Words and Music By COLE PORTER
Arranged By LENNIE NIEHAUS

MODERATE SWING TEMPO

$\text{♩} = 144$

E♭ Baritone Saxophone

71

F
45 *mp* 46 47 48

49 50 51 52

G
53 54 55 56

57 58 59 60

H UNIS. SOLI (OR AD LIB. SOLO) *f*
61 62 63 64

65 66 67 68

I *mf* 70 71 72

73 74 75 76

J 77 78 79 80

81 82 83 84

K 85 86 87 88

89 90 91 92

YOU'D BE SO NICE TO COME HOME TO

1st B♭ TRUMPET

MODERATE SWING TEMPO

♩ = 144

PROPERTY OF
Eugene Kingrey
102 Sunny Brook St.
Glasgow, Ky. 42141

Words and Music By COLE PORTER
Arranged By LENNIE NIEHAUS

Musical score for 1st B♭ Trumpet, featuring five sections (A-E) and various performance markings.

Section A (Measures 1-12): *UNIS.* (Measures 1-4), *UNIS. SOLI* (Measures 5-12). Includes a 3-measure rest in measure 3.

Section B (Measures 13-16): *SOLI-LEAD* (Measures 13-16).

Section C (Measures 17-24): *SOLI-UNIS.* (Measures 17-24). Includes a 3-measure rest in measure 24.

Section D (Measures 25-32): *f* (Measures 25-32). Includes a 3-measure rest in measure 28.

Section E (Measures 33-40): *f* (Measures 33-40). Includes a 3-measure rest in measure 39.

Additional markings include accents (^), slurs, and dynamic markings (*f*, *fp*).

1st B♭ Trumpet

YOU'D BE SO NICE TO COME HOME TO

2nd B♭ TRUMPET

PROPERTY OF
Eugene Kingrey
102 Sunny Brook St.
Glasgow, Ky. 42141

Words and Music By COLE PORTER
Arranged By LENNIE NIEHAUS

(MODERATE SWING TEMPO)

♩ = 144

UNIS. [^]

(1ST TRPT.)

A

B

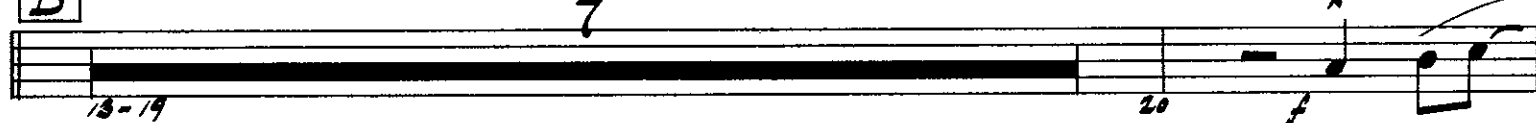

SOLI-UNIS. [^]

C

D

E

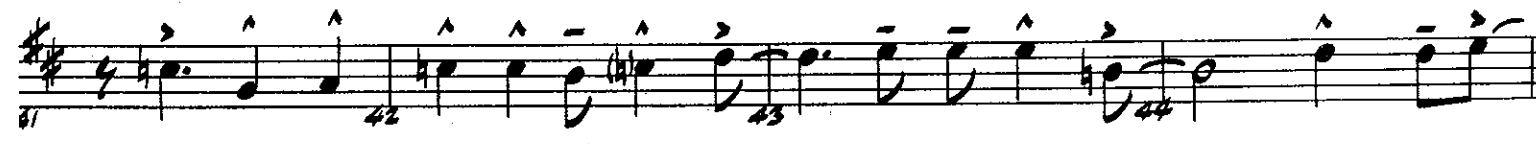

2nd B♭ Trumpet

F OPT. AD LIB SOLO
 C#M17(b5) F#7 C#M17(b5) F#7 3M16

G#M17(b5) C#7 F#7 G7 F#7

G PLAY (AS WRITTEN)

H

2

2

I

mf ff

J

ff

J

K

UNIS.

YOU'D BE SO NICE TO COME HOME TO

3rd B♭ TRUMPET

PROPERTY OF
Eugene Kingrey
102 Sunny Brook St.
Glasgow, Ky., 42141

Words and Music By COLE PORTER
Arranged By LENNIE NIEHAUS

MODERATE SWING TEMPO

UNIS $\text{♩} = 144$ (1ST TRPT.)

A

B

C

D

E

13-19

20

21

22

23

24

25

26

27

28

29

30

31

32

33

34

35

36

37

38

39

40

41

42

43

44

SOLI UNIS. ♩

f

fp

F

45 46-52

G

53 54 55 56

57 58 59 60

H

61-62 63 mp 64

65 66 67-68

I

69 mf 70 71 72 ffp

73 ff 74 75 76

J

77 78 79 80

81 82 83 84

K

85 86 87 UNIS. 88

89 90 91

71

YOU'D BE SO NICE TO COME HOME TO

4th B♭ TRUMPET (opt.)

PROPERTY OF
Eugene Kingrey
102 Sunny Brook St.
Glasgow, Ky. 42141

Words and Music By COLE PORTER
Arranged By LENNIE NIEHAUS

MODERATE SWING TEMPO
♩ = 144

4th B♭ Trumpet

You'd Be So

Handwritten: *8/2*

Handwritten: *H*

Handwritten: *I*

Handwritten: *J*

Handwritten: *K*

71-2

1st Trombone

71

YOU'D BE SO NICE TO COME HOME TO

2nd TROMBONE

PROPERTY OF
Eugene Kingrey
102 Sunny Brook St.
Glasgow, Ky. 42141

Words and Music By COLE PORTER
Arranged By LENNIE NIEHAUS

(MODERATE SWING TEMPO)

$\text{♩} = 144$

UNIS. *ff*

A

B

7

UNIS. *SOLO*

13-14

20 *f*

C

21

22

23

24

25

26

27

28

fp

D

29

f

30

31

32

33

34

35

36

E

37

ff

38

39

40

41

42

43

44

7-2

2nd Trombone

F (AD LIB SOLO)
 ^ 3M17(b5) E7 3M17(b5) E7 AM16

45 f 46 47 48

F#M17(b5) 37 E7 F7 E7

49 50 51 52

G

53 ff 54 55 56

57 58 59 60

H

61-62 2 63 mp 64

65 66 67-68 2

I

69 mf 70 71 72 ff

73 ff 74 75 76

J

77 78 79 80

81 82 83 84

K

85 86 UNIS. 87 88

89 90 91 92

71

YOU'D BE SO NICE TO COME HOME TO

3rd TROMBONE

PROPERTY OF
Eugene Kingrey
102 Sunny Brook St.
Glasgow, Ky. 42141

Words and Music By COLE PORTER
Arranged By LENNIE NIEHAUS

MODERATE SWING TEMPO

UNIS. $\text{♩} = 144$ *ff*

A 8 **B** 7 *SOLI UNIS.* *f*

C *f*

D *f*

E *ff*

F 7 *f*

G *ff*

71-2

3rd Trombone

(H)

(I)

(J)

(K)

71

YOU'D BE SO NICE TO COME HOME TO

4th TROMBONE (opt.)

PROPERTY OF
Eugene Kingrey
102 Sunny Brook St.
Glasgow, Ky., 42141

Words and Music By COLE PORTER
Arranged By LENNIE NIEHAUS

(MODERATE SWING TEMPO)

$\text{♩} = 144$

UNIS.

A 8 B 7 SOLI-UNIS.

5-12 13-19 20 f

C 21 22 23 24

25 26 27 28 ff

D 29 30 31 32

33 34 35 36

E 37 38 39 40 ff

41 42 43 44

F 45 46-52 7

G 53 54 55 56 ff

71-2

4th Trombone

YOU'D BE SO NICE TO COME HOME TO

PROPERTY OF
Eugene Kingrey
102 Sunny Brook St.
Glasgow, Ky. 42141

Words and Music By COLE PORTER
Arranged By LENNIE NIEHAUS

PIANO

(MODERATE SWING TEMPO)

$\text{♩} = 144$

Piano

C GMI Eb/G A7 D7 GMI

FMI7 Bb7 Eb6 D7 Eb6

D C#0 DMI7 D7 GMI7 C7 BbMA7/F

Gb7 F7 Bb6 BMI7(b9) E7

E AMI6 B7 E7 E+7 AMI6 Bb7 AMI6

GMI7 C B7 C7 FMA7 F6 Bb6 FMA7 F6 FMA7 BbMI7

Piano

F *E7* *Bm7(b9)* *E7* *Am16*

F#m7(b9) *B7* *E7* *F7* *E7*

G *Am16* *B7* *E7* *E7* *Am16* *Bb7* *Am16*

Gm17 *C7* *B7* *C7* *Fm17* *Bb7* *Fm17* *F#0*

H *Cm17/G* *Am17* *Am17/D* *D7*

Piano

I

Am16

B7

E7

Am17

Dm17

Am16

69 70 71 72

Gm17

C7

Gm17

C7

Fm17

Bb7(b9)

Fm17

73 74 75 76

J

F#m17 (b9)

B7

Em17

F6

F#0

77 78 79 80

C6/G

D7

Ab7

G7

E+7

A7

81 82 83 84

K

D7

Ab7

G7

C6

N.C.

85 86 87 88

Em17

Am17

D7

Ab7

G7

D67

C7

D67

C7(b9)

89 90 91 92

71 YOU'D BE SO NICE TO COME HOME TO

DRUMS

PROPERTY OF
Eugene Kingrey
102 Sunny Brook St.
Glasgow, Ky., 42141

Words and Music By COLE PORTER
Arranged By LENNIE NIEHAUS

(MODERATE SWING TEMPO)

$\text{♩} = 144$

STICKS

ff f

A

B

C

D

E

SOLO FILL

Drums

YOU'D BE SO NICE TO COME HOME TO

BASS

Words and Music By COLE PORTER
Arranged By LENNIE NIEHAUS

(MODERATE SWING TEMPO)

$\text{♩} = 144$

Pizz. $\text{♩} = 144$

1 2 3 4

A $Gm1$ Eb/G $A7$ $D7$ $Gm1$

5 6 7 8

$Fm17$ $Bb7$ Ebb $D7$ Ebb

9 10 11 12

B $Am17(b9)$ $Eb7$ $D7$ $Am17(b9)$ $D7$ $Gm17$ $Gm1/F$

13 14 15 16

$Fm17(b9)$ $Eb7$ $D7$ $Eb7$ $D7$

17 18 19 20

C $Gm1$ Eb/G $A7$ $D7$ $Gm1$

21 22 23 24

$Fm17$ $Bb7$ Ebb $D7$ Ebb

25 26 27 28

D $C\#0$ $Dm17$ $D7$ $Gm17$ $C7$

29 30 31 32

Bb/F $Gb7$ $F7$ $Bb6$ $(b9)$ $Bm17$ $E7$

33 34 35 36

E $Am16$ $E7$ $E+7$ $Am16$ $Bb7$ $Am16$

37 38 39 40

10

YOU'D BE SO NICE TO COME HOME TO

71 YOU'D BE SO NICE
TO COME HOME TO

DRUMS

PROPERTY OF
Eugene Kingrey
102 Sunny Brook St.
Glasgow, Ky., 42141

Words and Music By COLE PORTER
Arranged By LENNIE NIEHAUS

(MODERATE SWING TEMPO)

$\text{♩} = 144$

STICKS

A

B

C

D

E

SOLO FILL

Drums

YOU'D BE SO NICE TO COME HOME TO

GUITAR (opt.)

PROPERTY OF
Eugene Kingrey
102 Sunny Brook St.
Glasgow, Ky. 42141

Words and Music By COLE PORTER
Arranged By LENNIE NIEHAUS

MODERATE SWING TEMPO

$\text{♩} = 144$

A

B

C

D

E

GM7 C B7 C7 FMA7 Bb7 FMA7 F6 FMA7

F Bmi7 (b5) E7 Bmi7 (b5) E7 Ami6 F#mi7 (b5)

B7 E7 F7 E7 **G** Ami6 B7 E7 E7

Ami6 Bb7 Ami6 Gmi7 C7 B7 C7 FMA7 Bb7

H FMA7 F#0 F#0 CMA7/G Ami7 Ami7/D D7

CMA7/G Ab7 G7 C6 E7

I Ami6 B7 E7 Ami7 Dmi7 Ami6

Gmi7 C7 Gmi7 C7 FMA7 Bb7 (b5) FMA7

J F#mi7 (b5) B7 Emi7 F6 F#0

C6/G D7 Ab7 G7 E7 A7

K D7 Ab7 G7 C6

E7 Ami7 D7 Ab7 G7 Db7 C7